Mineral Wells-West Pleasant Hill, MS Proposed Transmission Project

N

0 250 500 1,000 Feet

1 inch = 500 feet

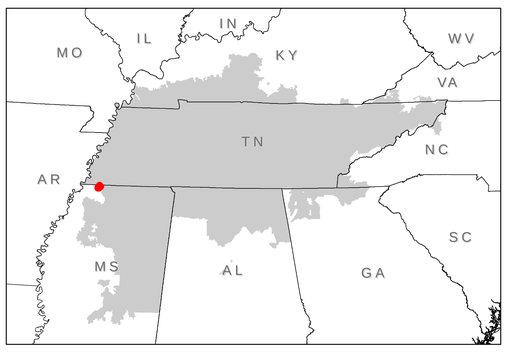

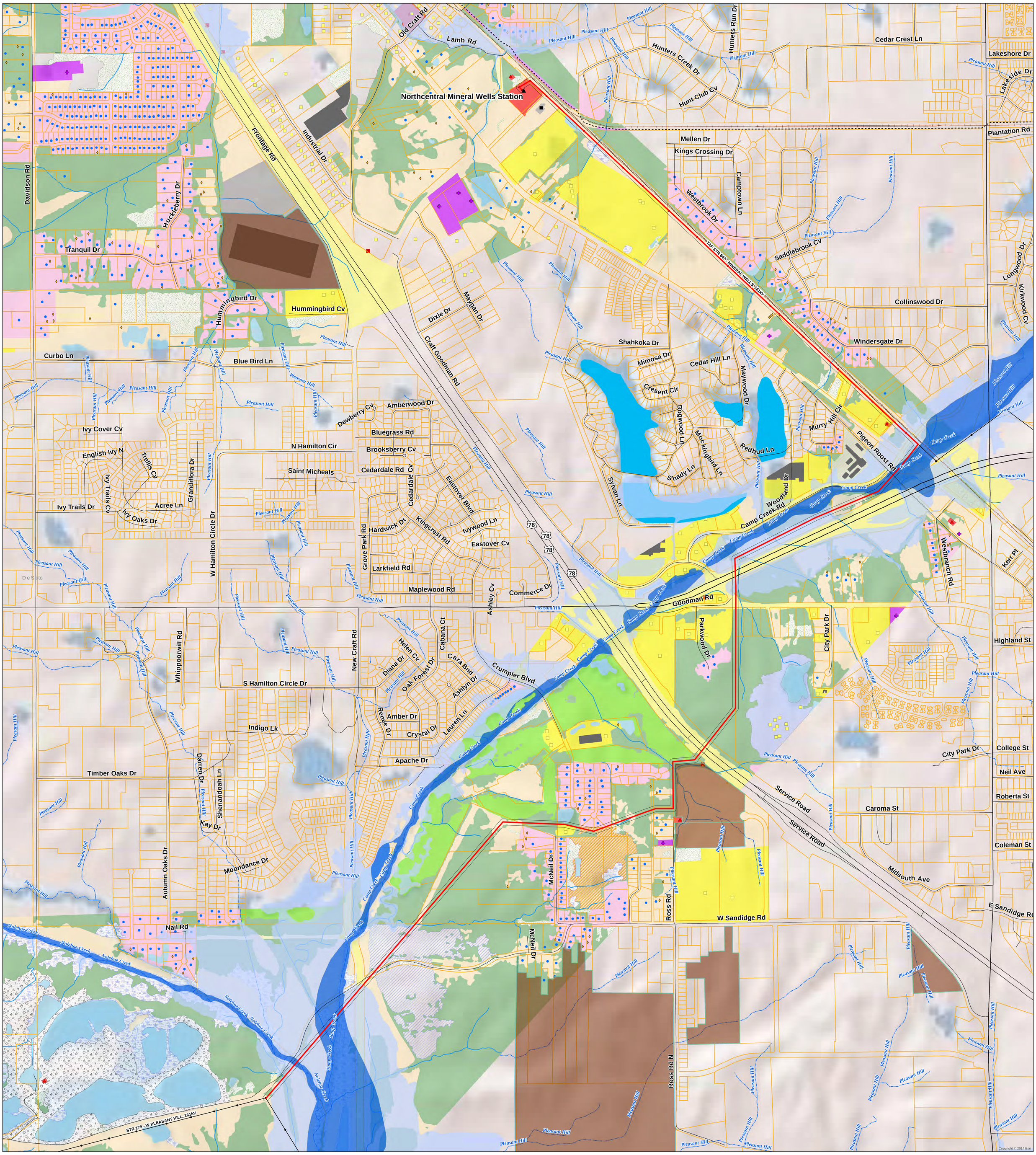

Legend

- Preferred Route
- Transmission Stations
- Transmission Lines
- Transmission Structures
- Pipeline
- County Boundary
- Econ. Dev. Ind. Site
- Scaled Buildings
- Parcels
- Ephemeral, Intermittent Stream
- Perennial Stream
- Barn
- Church
- Commercial
- Dwelling
- Industrial
- Oversized Structures
- Radio Tower
- Cemetery
- Commercial,Service,Institutional
- Communication
- Disturbed Land
- Dump,Landfill
- Educational
- Electric Transmission (ROW)
- Forest
- Forest Clear-cut
- Golf Course
- Industrial
- Major Highway (ROW)
- Openland
- Park
- Pipeline (ROW)
- Religious
- Residential
- Shrub/Scrub
- Strip-mines, Quarries and Borrow Pits
- Substation
- Water
- Wetland
- FEMA 100 Year Flood Zone
- FEMA Floodway