

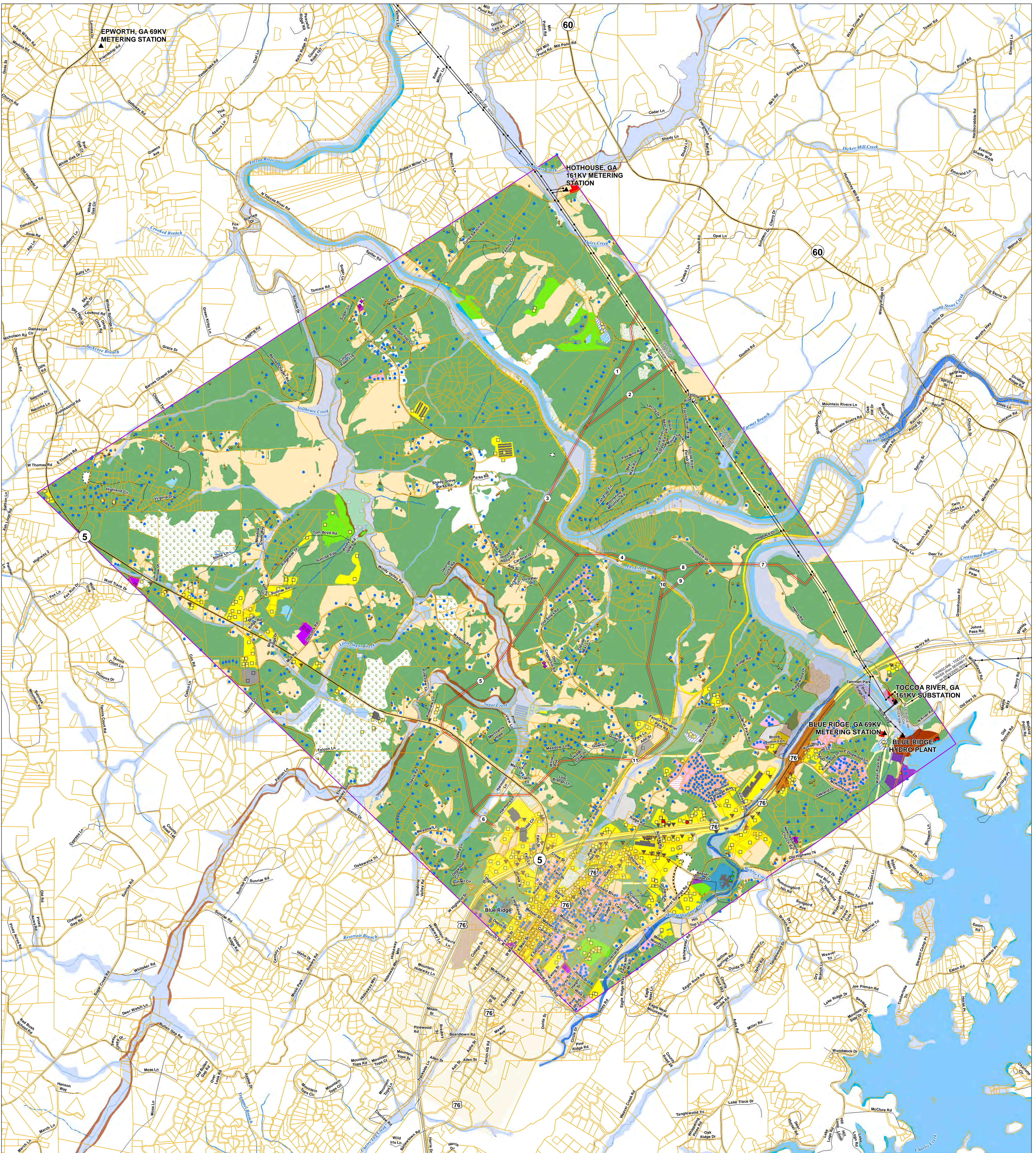

# Scenic Drive, GA Proposed Transmission Project

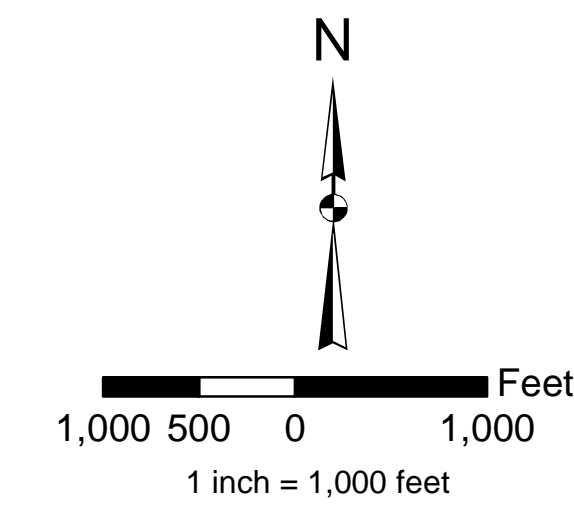
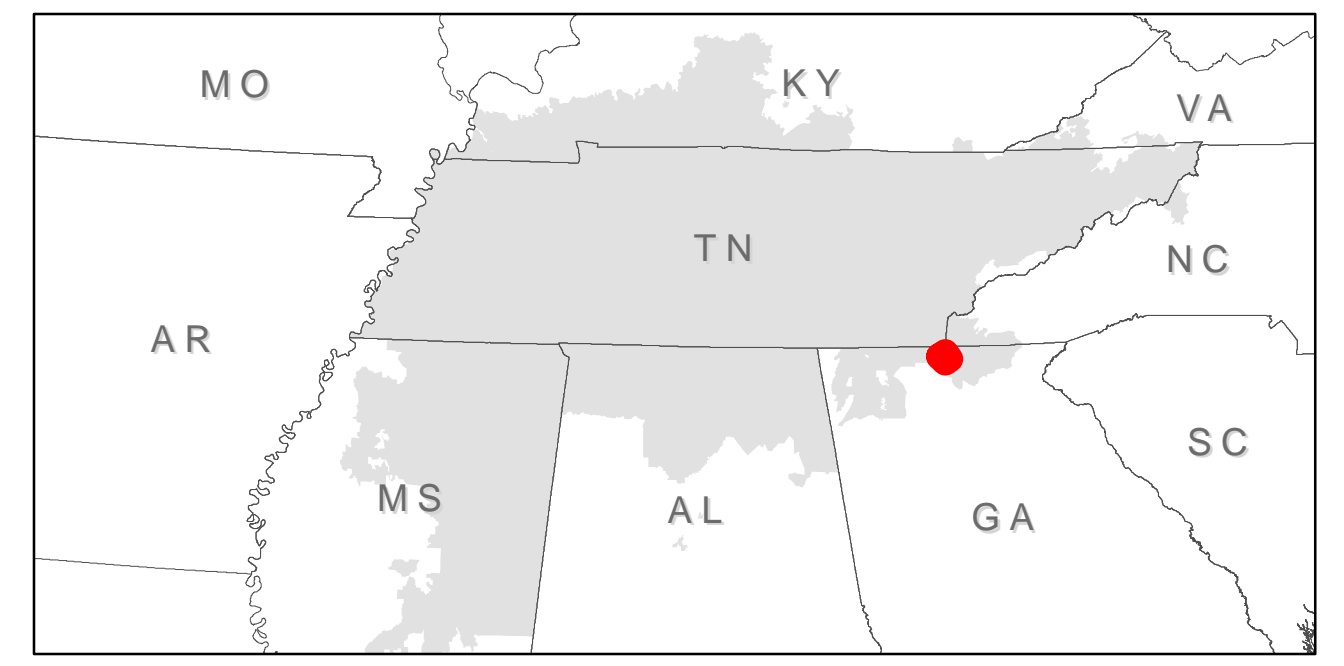

**Legend**

Alternative Routes	Parcels	Perennial Stream	Water Tank	Industrial, Gas or Oil Tank	Athletic Field	Earthen Dam	Industrial	Parking Lot	Shrub/Scrub	Water Tank	FEMA 100 Year Flood Zone
Transmission Stations	County Boundary	Intermittent Stream	Substation	Commercial	Cemetery	Educational	Major Highway (ROW)	Plantation	Sailway	Wetland	FEMA Floodway
Transmission Structures	Econ. Dev. Ind. Site		School	Commercial, Service, Institutional	Electric Transmission (ROW)	Openland	Subdivision under construction	Railroad	Water	Water Treatment	FEMA 500 Year Flood Zone
	Scaled Buildings		Radio Tower	Church	Pine	Orchard	Residential	Religious	Substation		
			Overlaid Structures	Barn	Disrupted Area			Residential	Water		
			Dwelling								