

**ATTACHMENT 1**  
**PROJECT FIGURES**

**Figure 1-A**

**Aerial**

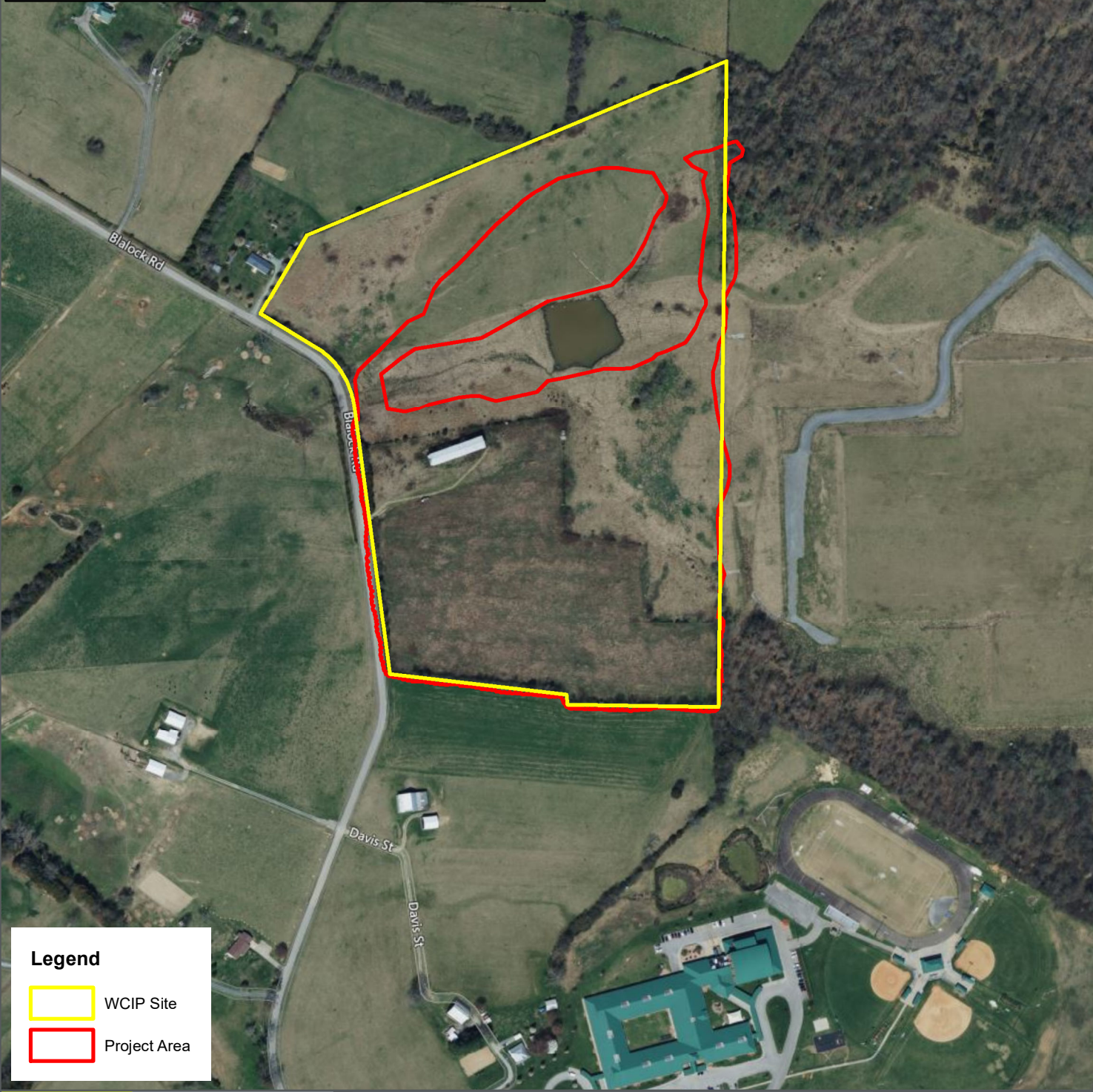
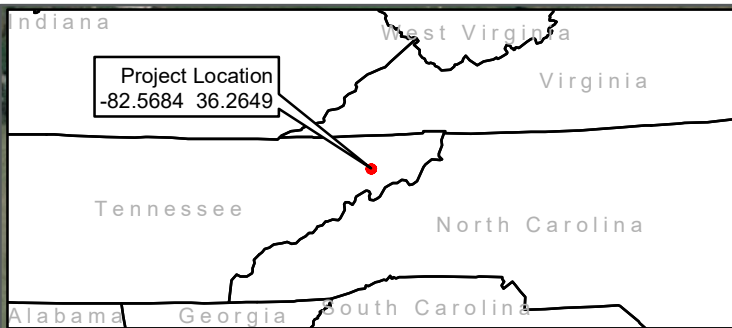

**Legend**

- WCIP Site
- Project Area



This map and all data contained within are supplied as is with no warranty. Cardno Inc. expressly disclaims responsibility for damages or liability from any claims that may arise out of the use or misuse of this map. It is the sole responsibility of the user to determine if the data on this map meets the user's needs. This map was not created as survey data, nor should it be used as such. It is the user's responsibility to obtain proper survey data, prepared by a licensed surveyor, where required by law.

**Figure 1-A: Aerial Map**  
**TVA FY22 Economic Development Projects**  
**Washington County, Tennessee**

0 400 800 Feet

---

0 120 240 Meters

3905 Crescent Park Drive, Riverview, FL 33578 USA  
 Phone (+1) 813-664-4500 Fax (+1) 813-664-0440  
[www.cardno.com](http://www.cardno.com)

**Figure 1-B**  
**Proposed Activities**





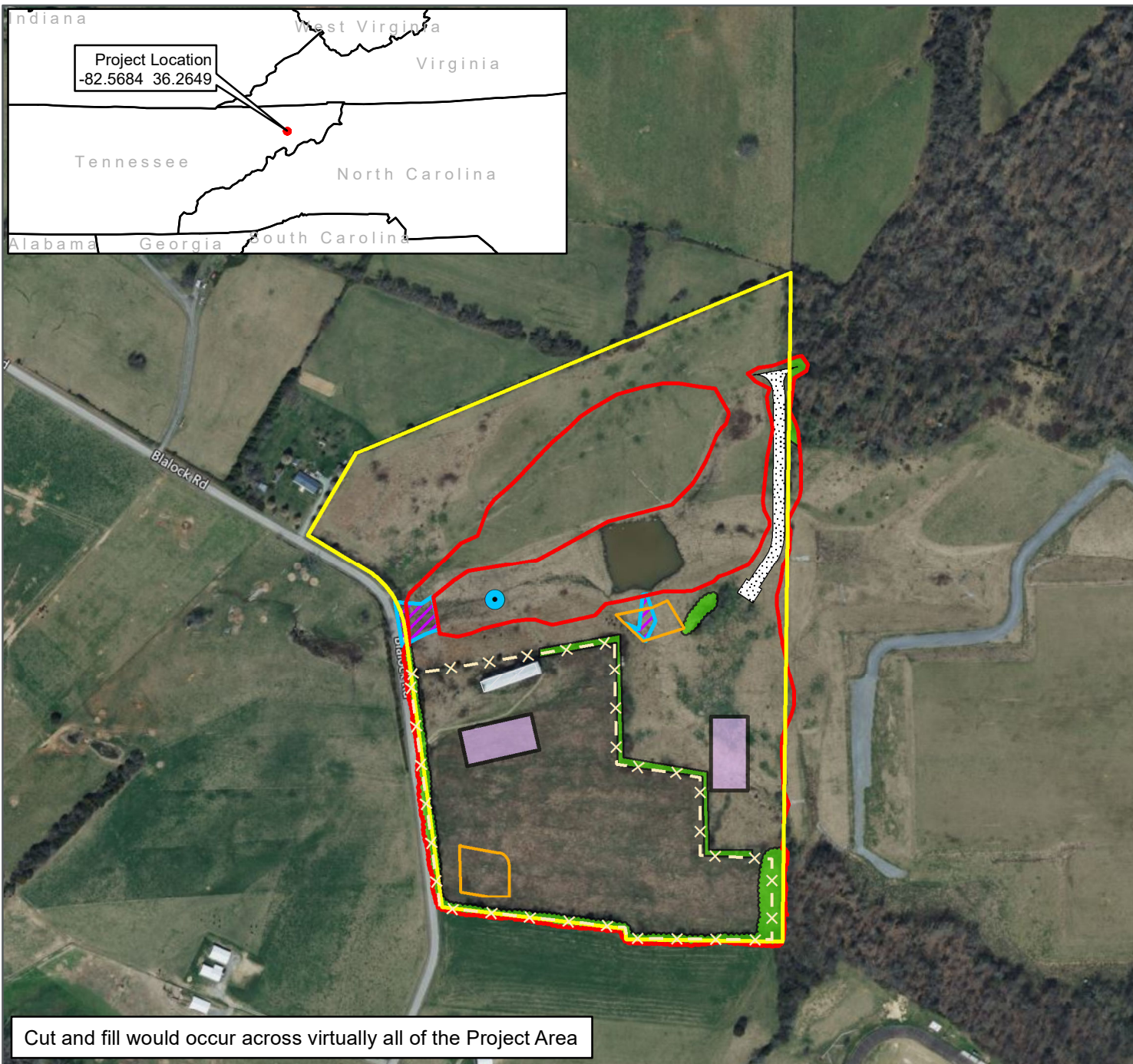





**Conceptual**





Cut and fill would occur across virtually all of the Project Area

**Legend**

-  WCIP Site
-  Project Area - 25.89 ac.
-  Gravel Drive - 0.51 ac. ±
-  Temporary Sediment Basin Boundaries - 0.61 ac. ±
-  Equipment Storage Lay-Down Area - 0.92 ac.
-  Tree Clearing Area - 2.13 ac.
-  Building to be Removed - 0.11 ac. ±
-  Wetland Fill - 0.32 ac. ±
-  Fence to be Removed
-  Existing Wetlands, Not to be Disturbed, Serving as a Detention Basin - 1.76 ac. ±



This map and all data contained within are supplied as is with no warranty. Cardno Inc. expressly disclaims responsibility for damages or liability from any claims that may arise out of the use or misuse of this map. It is the sole responsibility of the user to determine if the data on this map meets the user's needs. This map was not created as survey data, nor should it be used as such. It is the user's responsibility to obtain proper survey data, prepared by a licensed surveyor, where required by law.

**Figure 1-B: Proposed Activities (Conceptual) Map**

TVA FY22 Economic Development Projects  
Washington County, Tennessee



3905 Crescent Park Drive, Riverview, FL 33578 USA  
Phone (+1) 813-664-4500 Fax (+1) 813-664-0440  
www.cardno.com

**Figure 1-C**  
**USGS Quadrangle**



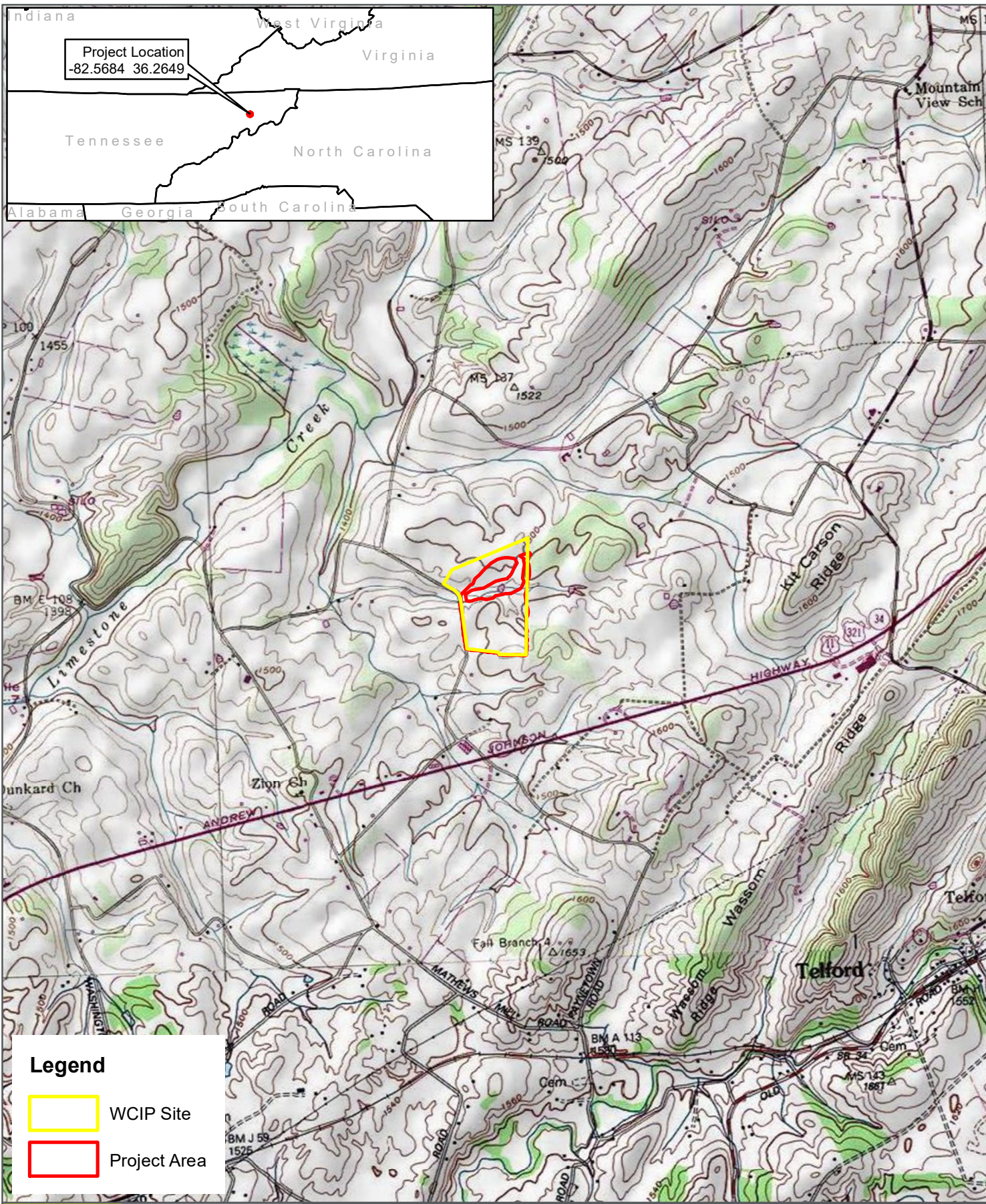

**Legend**

- WCIP Site
- Project Area

**Image:ESRI**

This map and all data contained within are supplied as is with no warranty. Cardno Inc. expressly disclaims responsibility for damages or liability from any claims that may arise out of the use or misuse of this map. It is the sole responsibility of the user to determine if the data on this map meets the user's needs. This map was not created as survey data, nor should it be used as such. It is the user's responsibility to obtain proper survey data, prepared by a licensed surveyor, where required by law.

**Figure 1-C: USGS Quadrangle Map**  
**TVA FY22 Economic Development Projects**  
**Washington County, Tennessee**



3905 Crescent Park Drive, Riverview, FL 33578 USA  
 Phone (+1) 813-664-4500 Fax (+1) 813-664-0440  
 www.cardno.com



**Figure 1-D**

**FEMA Floodplain**



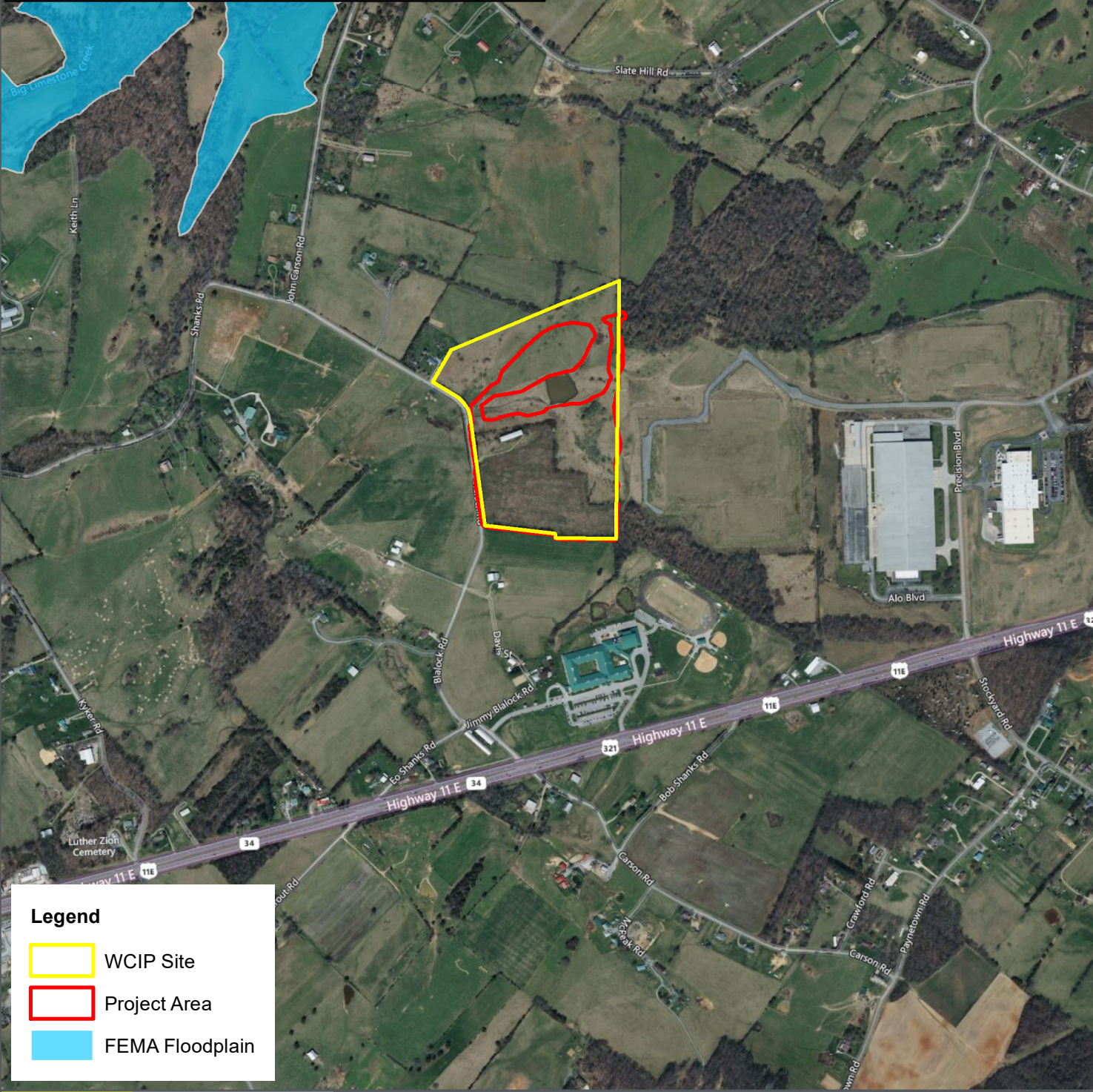
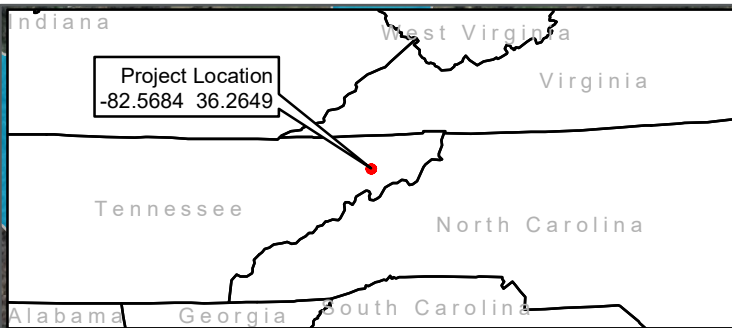

**Legend**

- WCIP Site
- Project Area
- FEMA Floodplain



This map and all data contained within are supplied as is with no warranty. Cardno Inc. expressly disclaims responsibility for damages or liability from any claims that may arise out of the use or misuse of this map. It is the sole responsibility of the user to determine if the data on this map meets the user's needs. This map was not created as survey data, nor should it be used as such. It is the user's responsibility to obtain proper survey data, prepared by a licensed surveyor, where required by law.

## Figure 1-D: FEMA Floodplain Map

### TVA FY22 Economic Development Projects Washington County, Tennessee



3905 Crescent Park Drive, Riverview, FL 33578 USA  
 Phone (+1) 813-664-4500 Fax (+1) 813-664-0440  
[www.cardno.com](http://www.cardno.com)

**Figure 1-E**

**USFWS NWI and Water Resources Inventory Map**



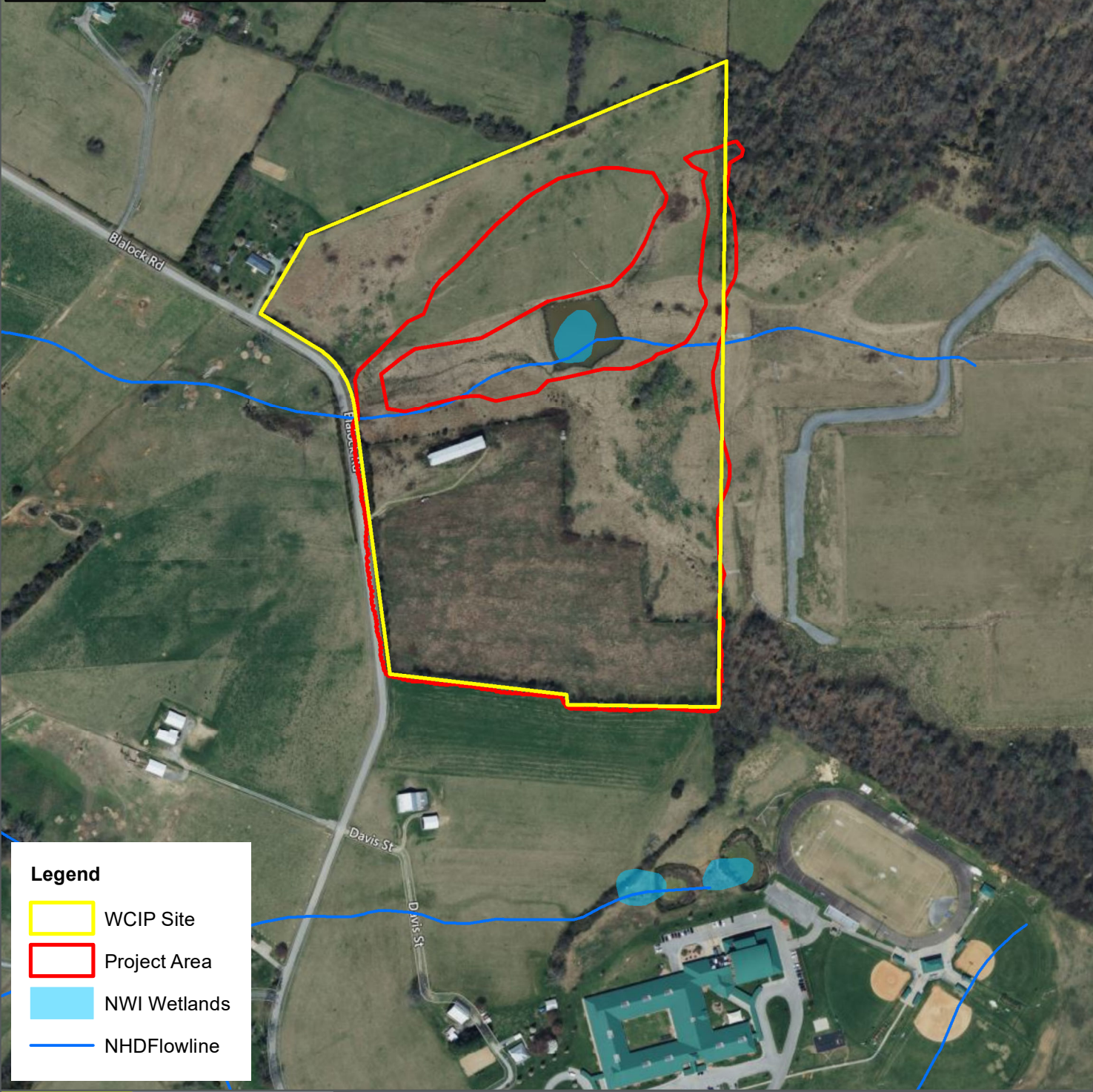
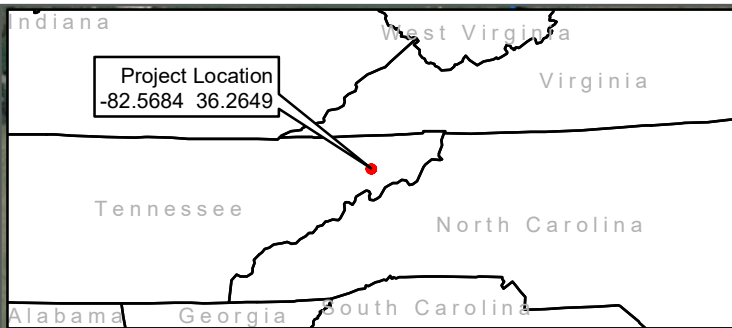

**Legend**

- WCIP Site
- Project Area
- NWI Wetlands
- NHDFlowline



This map and all data contained within are supplied as is with no warranty. Cardno Inc. expressly disclaims responsibility for damages or liability from any claims that may arise out of the use or misuse of this map. It is the sole responsibility of the user to determine if the data on this map meets the user's needs. This map was not created as survey data, nor should it be used as such. It is the user's responsibility to obtain proper survey data, prepared by a licensed surveyor, where required by law.

**Figure 1-E: USFWS NWI and Water Inventory Map**  
**TVA FY22 Economic Development Projects**  
**Washington County, Tennessee**



3905 Crescent Park Drive, Riverview, FL 33578 USA  
 Phone (+1) 813-664-4500 Fax (+1) 813-664-0440  
 www.cardno.com



**Figure 1-F**

**Wetlands and Waterbodies Map**

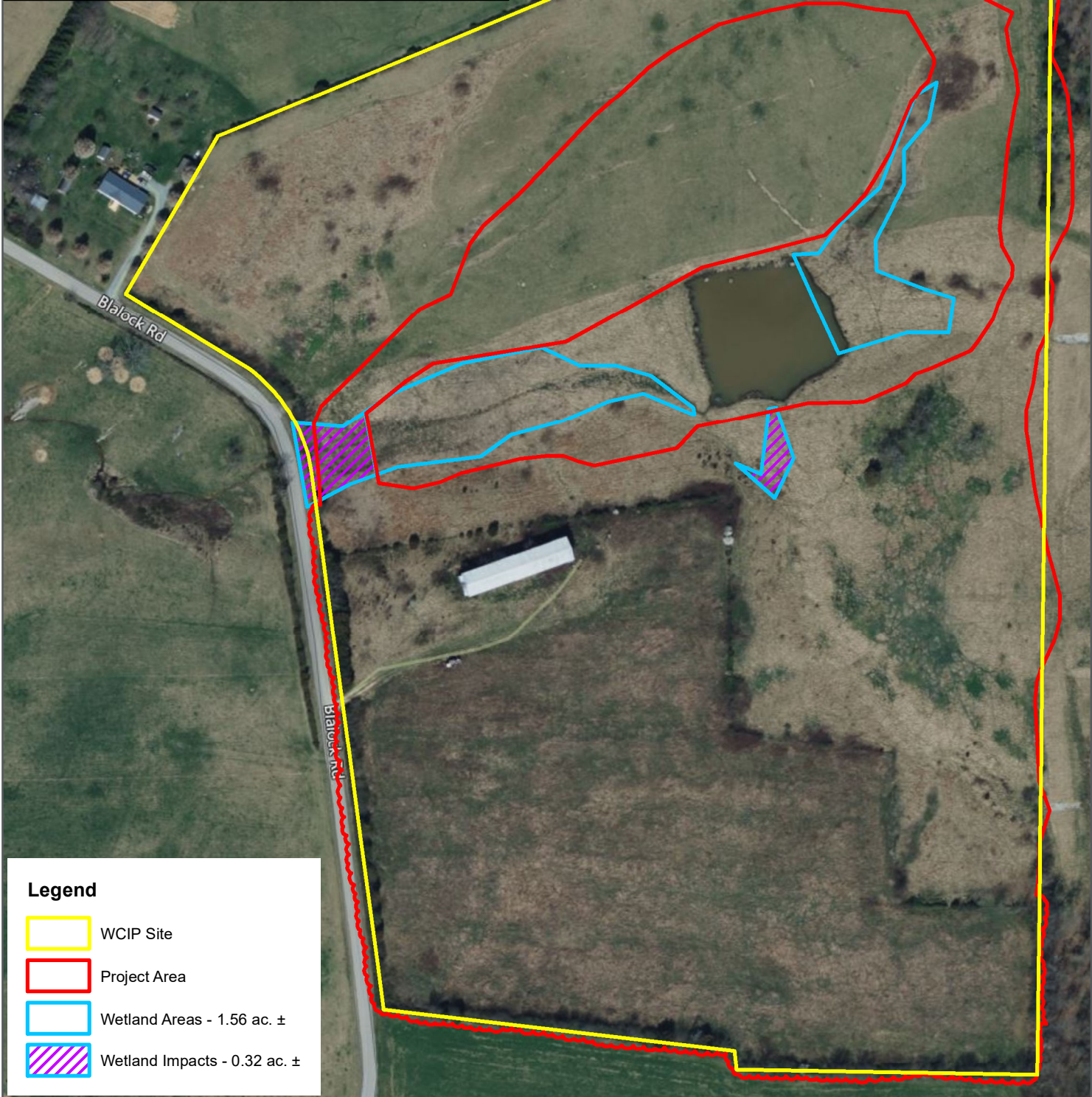
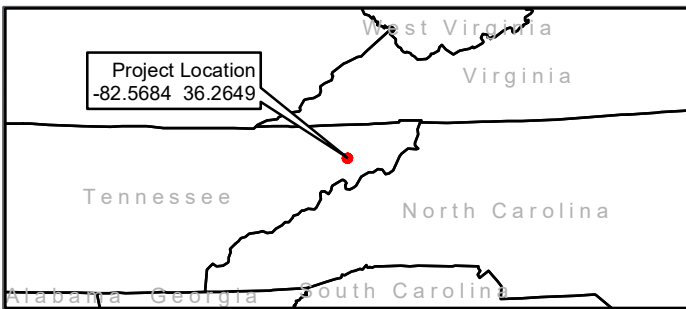

**Legend**

- WCIP Site
- Project Area
- Wetland Areas - 1.56 ac. ±
- Wetland Impacts - 0.32 ac. ±



This map and all data contained within are supplied as is with no warranty. Cardno Inc. expressly disclaims responsibility for damages or liability from any claims that may arise out of the use or misuse of this map. It is the sole responsibility of the user to determine if the data on this map meets the user's needs. This map was not created as survey data, nor should it be used as such. It is the user's responsibility to obtain proper survey data, prepared by a licensed surveyor, where required by law.

**Figure 1-F: Wetlands and Waterbodies Map**  
 TVA FY22 Economic Development Projects  
 Washington County, Tennessee



3905 Crescent Park Drive, Riverview, FL 33578 USA  
 Phone (+1) 813-664-4500 Fax (+1) 813-664-0440  
 www.cardno.com

**Figure 1-G**  
**NRCS Soils Map**



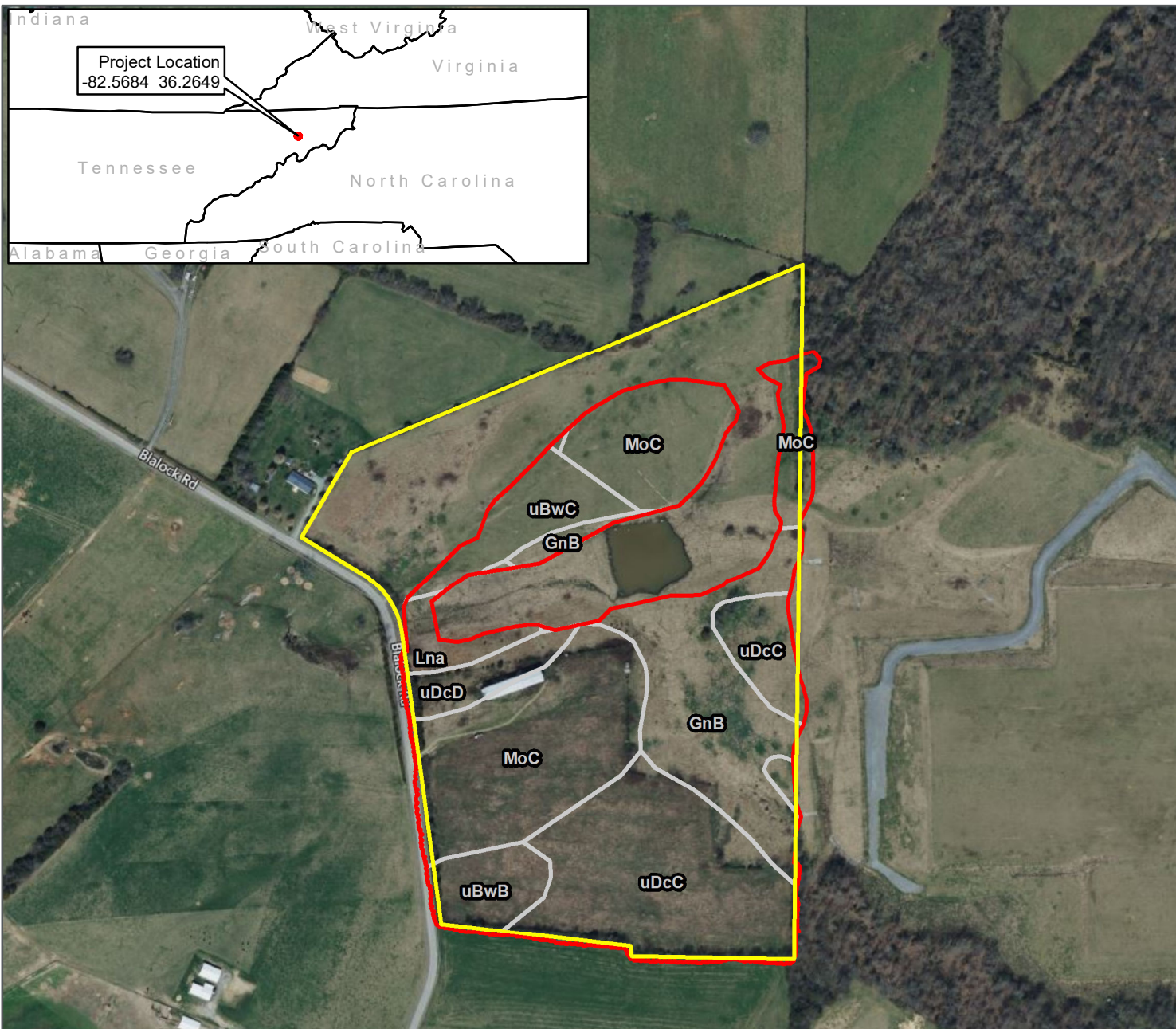

**Legend**

- WCIP Site
- Project Area
- GnB - Greendale silt loam, 0 to 6 percent slopes, rarely flooded - 4.95 ac. ±
- Lna - Linside silt loam, 0 to 3 percent slopes, occasionally flooded, warm - 0.75 ac. ±
- MoC - Montevallo channery silt loam, 5 to 12 percent slopes - 8.93 ac. ±
- uBwB - Bowmantown silt loam, 2 to 6 percent slopes - 1.33 ac. ±
- uBwC - Bowmantown silt loam, 6 to 12 percent slopes - 1.65 ac. ±
- uDcC - Dewey-Collegedale complex, 6 to 15 percent slopes, eroded - 7.26 ac. ±
- uDcD - Dewey-Collegedale complex, 15 to 25 percent slopes, eroded - 1.02 ac. ±



This map and all data contained within are supplied as is with no warranty. Cardno Inc. expressly disclaims responsibility for damages or liability from any claims that may arise out of the use or misuse of this map. It is the sole responsibility of the user to determine if the data on this map meets the user's needs. This map was not created as survey data, nor should it be used as such. It is the user's responsibility to obtain proper survey data, prepared by a licensed surveyor, where required by law.

**Figure 1-G: NRCS Soils**

TVA FY22 Economic Development Projects  
Washington County, Tennessee



3905 Crescent Park Drive, Riverview, FL 33578 USA  
Phone (+1) 813-664-4500 Fax (+1) 813-664-0440  
www.cardno.com

**ATTACHMENT 2**

**TVA Bat Strategy Project Screening Form**

**Project Review Form - TVA Bat Strategy (06/2019)**

This form should **only** be completed if project includes activities in Tables 2 or 3 (STEP 2 below). This form is not required if project activities are limited to Table 1 (STEP 2) or otherwise determined to have no effect on federally listed bats. If so, include the following statement in your environmental compliance document (e.g., add as a comment in the project CEC): "Project activities limited to Bat Strategy Table 1 or otherwise determined to have no effect on federally listed bats. Bat Strategy Project Review Form NOT required." This form is to assist in determining required conservation measures per TVA's ESA Section 7 programmatic consultation for routine actions and federally listed bats.<sup>1</sup>

**Project Name:** Washington County InvestPrep "Industrial Park" (ESCS#39496) **Date:** Nov 18, 2021  
**Contact(s):** Brooke Davis **CEC#:** \_\_\_\_\_ **Project ID:** 39496  
**Project Location (City, County, State):** Telford, Washington County, Tennessee

**Project Description:**

Utilize TVA InvestPrep funding to assist with tree clearing and burning the construction of two dirt building pads (50,000 SF and 225,000 SF), a gravel access road, storm water detention basin, and the purchase of wetland credits.

**SECTION 1: PROJECT INFORMATION - ACTION AND ACTIVITIES**

**STEP 1) Select TVA Action. If none are applicable, contact environmental support staff, Environmental Project Lead, or Terrestrial Zoologist to discuss whether form (i.e., application of Bat Programmatic Consultation) is appropriate for project:**

- |   |  |
|---|--|
| <input type="checkbox"/> 1 Manage Biological Resources for Biodiversity and Public Use on TVA Reservoir Lands | <input type="checkbox"/> 6 Maintain Existing Electric Transmission Assets        |
| <input type="checkbox"/> 2 Protect Cultural Resources on TVA-Retained Land                                    | <input type="checkbox"/> 7 Convey Property associated with Electric Transmission |
| <input type="checkbox"/> 3 Manage Land Use and Disposal of TVA-Retained Land                                  | <input type="checkbox"/> 8 Expand or Construct New Electric Transmission Assets  |
| <input type="checkbox"/> 4 Manage Permitting under Section 26a of the TVA Act                                 | <input checked="" type="checkbox"/> 9 Promote Economic Development               |
| <input type="checkbox"/> 5 Operate, Maintain, Retire, Expand, Construct Power Plants                          | <input type="checkbox"/> 10 Promote Mid-Scale Solar Generation                   |

**STEP 2) Select all activities from Tables 1, 2, and 3 below that are included in the proposed project.**

**TABLE 1. Activities with no effect to bats. Conservation measures & completion of bat strategy project review form NOT required.**

<input type="checkbox"/> 1. Loans and/or grant awards	<input type="checkbox"/> 8. Sale of TVA property	<input type="checkbox"/> 19. Site-specific enhancements in streams and reservoirs for aquatic animals
<input type="checkbox"/> 2. Purchase of property	<input type="checkbox"/> 9. Lease of TVA property	<input type="checkbox"/> 20. Nesting platforms
<input type="checkbox"/> 3. Purchase of equipment for industrial facilities	<input type="checkbox"/> 10. Deed modification associated with TVA rights or TVA property	<input type="checkbox"/> 41. Minor water-based structures (this does not include boat docks, boat slips or piers)
<input type="checkbox"/> 4. Environmental education	<input type="checkbox"/> 11. Abandonment of TVA retained rights	<input type="checkbox"/> 42. Internal renovation or internal expansion of an existing facility
<input type="checkbox"/> 5. Transfer of ROW easement and/or ROW equipment	<input type="checkbox"/> 12. Sufferance agreement	<input type="checkbox"/> 43. Replacement or removal of TL poles
<input type="checkbox"/> 6. Property and/or equipment transfer	<input type="checkbox"/> 13. Engineering or environmental planning or studies	<input type="checkbox"/> 44. Conductor and overhead ground wire installation and replacement
<input type="checkbox"/> 7. Easement on TVA property	<input type="checkbox"/> 14. Harbor limits delineation	<input type="checkbox"/> 49. Non-navigable houseboats



**TABLE 2. Activities not likely to adversely affect bats with implementation of conservation measures. Conservation measures and completion of bat strategy project review form REQUIRED; review of bat records in proximity to project NOT required.**

<input type="checkbox"/> 18. Erosion control, minor	<input type="checkbox"/> 57. Water intake - non-industrial	<input type="checkbox"/> 79. Swimming pools/associated equipment
<input type="checkbox"/> 24. Tree planting	<input type="checkbox"/> 58. Wastewater outfalls	<input type="checkbox"/> 81. Water intakes – industrial
<input type="checkbox"/> 30. Dredging and excavation; recessed harbor areas	<input type="checkbox"/> 59. Marine fueling facilities	<input type="checkbox"/> 84. On-site/off-site public utility relocation or construction or extension
<input type="checkbox"/> 39. Berm development	<input type="checkbox"/> 60. Commercial water-use facilities (e.g., marinas)	<input type="checkbox"/> 85. Playground equipment - land-based
<input type="checkbox"/> 40. Closed loop heat exchangers (heat pumps)	<input type="checkbox"/> 61. Septic fields	<input type="checkbox"/> 87. Aboveground storage tanks
<input type="checkbox"/> 45. Stream monitoring equipment - placement and use	<input type="checkbox"/> 66. Private, residential docks, piers, boathouses	<input type="checkbox"/> 88. Underground storage tanks
<input type="checkbox"/> 46. Floating boat slips within approved harbor limits	<input type="checkbox"/> 67. Siting of temporary office trailers	<input type="checkbox"/> 90. Pond closure
<input type="checkbox"/> 48. Laydown areas	<input type="checkbox"/> 68. Financing for speculative building construction	<input type="checkbox"/> 93. Standard License
<input type="checkbox"/> 50. Minor land based structures	<input type="checkbox"/> 72. Ferry landings/service operations	<input type="checkbox"/> 94. Special Use License
<input type="checkbox"/> 51. Signage installation	<input type="checkbox"/> 74. Recreational vehicle campsites	<input type="checkbox"/> 95. Recreation License
<input type="checkbox"/> 53. Mooring buoys or posts	<input type="checkbox"/> 75. Utility lines/light poles	<input type="checkbox"/> 96. Land Use Permit
<input type="checkbox"/> 56. Culverts	<input type="checkbox"/> 76. Concrete sidewalks	

**Table 3: Activities that may adversely affect federally listed bats. Conservation measures AND completion of bat strategy project review form REQUIRED; review of bat records in proximity of project REQUIRED by OSAR/Heritage eMap reviewer or Terrestrial Zoologist.**

<input type="checkbox"/> 15. Windshield and ground surveys for archaeological resources	<input checked="" type="checkbox"/> 34. Mechanical vegetation removal, includes trees or tree branches > 3 inches in diameter	<input type="checkbox"/> 69. Renovation of existing structures
<input type="checkbox"/> 16. Drilling	<input type="checkbox"/> 35. Stabilization (major erosion control)	<input type="checkbox"/> 70. Lock maintenance/ construction
<input checked="" type="checkbox"/> 17. Mechanical vegetation removal, does not include trees or branches > 3" in diameter (in Table 3 due to potential for woody burn piles)	<input checked="" type="checkbox"/> 36. Grading	<input type="checkbox"/> 71. Concrete dam modification
<input type="checkbox"/> 21. Herbicide use	<input type="checkbox"/> 37. Installation of soil improvements	<input type="checkbox"/> 73. Boat launching ramps
<input type="checkbox"/> 22. Grubbing	<input type="checkbox"/> 38. Drain installations for ponds	<input type="checkbox"/> 77. Construction or expansion of land-based buildings
<input type="checkbox"/> 23. Prescribed burns	<input type="checkbox"/> 47. Conduit installation	<input type="checkbox"/> 78. Wastewater treatment plants
<input type="checkbox"/> 25. Maintenance, improvement or construction of pedestrian or vehicular access corridors	<input type="checkbox"/> 52. Floating buildings	<input type="checkbox"/> 80. Barge fleeting areas
<input type="checkbox"/> 26. Maintenance/construction of access control measures	<input type="checkbox"/> 54. Maintenance of water control structures (dewatering units, spillways, levees)	<input type="checkbox"/> 82. Construction of dam/weirs/ levees
<input type="checkbox"/> 27. Restoration of sites following human use and abuse	<input type="checkbox"/> 55. Solar panels	<input type="checkbox"/> 83. Submarine pipeline, directional boring operations
<input type="checkbox"/> 28. Removal of debris (e.g., dump sites, hazardous material, unauthorized structures)	<input type="checkbox"/> 62. Blasting	<input type="checkbox"/> 86. Landfill construction
<input type="checkbox"/> 29. Acquisition and use of fill/borrow material	<input type="checkbox"/> 63. Foundation installation for transmission support	<input type="checkbox"/> 89. Structure demolition
<input type="checkbox"/> 31. Stream/wetland crossings	<input type="checkbox"/> 64. Installation of steel structure, overhead bus, equipment, etc.	<input type="checkbox"/> 91. Bridge replacement
<input type="checkbox"/> 32. Clean-up following storm damage	<input type="checkbox"/> 65. Pole and/or tower installation and/or extension	<input type="checkbox"/> 92. Return of archaeological remains to former burial sites
<input type="checkbox"/> 33. Removal of hazardous trees/tree branches		

**STEP 3) Project includes one or more activities in Table 3?**

**YES (Go to Step 4)**

**NO (Go to Step 13)**

**STEP 4) Answer questions a through e below (applies to projects with activities from Table 3 ONLY)**

- a) Will project involve continuous noise (i.e.,  $\geq 24$  hrs) that is greater than 75 decibels measured on the A scale (e.g., loud machinery)?  **NO** (NV2 does not apply)  **YES** (NV2 applies, subject to records review)
- b) Will project involve entry into/survey of cave?  **NO** (HP1/HP2 do not apply)  **YES** (HP1/HP2 applies, subject to review of bat records)
- c) If conducting **prescribed burning (activity 23)**, estimated acreage:  and timeframe(s) below;  **N/A**

STATE	SWARMING	WINTER	NON-WINTER	PUP
GA, KY, TN	<input type="checkbox"/> Oct 15 - Nov 14	<input type="checkbox"/> Nov 15 - Mar 31	<input type="checkbox"/> Apr 1 - May 31, Aug 1 - Oct 14	<input type="checkbox"/> Jun 1 - Jul 31
VA	<input type="checkbox"/> Sep 16 - Nov 15	<input type="checkbox"/> Nov 16 - Apr 14	<input type="checkbox"/> Apr 15 - May 31, Aug 1 - Sept 15	<input type="checkbox"/> Jun 1 - Jul 31
AL	<input type="checkbox"/> Oct 15 - Nov 14	<input type="checkbox"/> Nov 15 - Mar 15	<input type="checkbox"/> Mar 16 - May 31, Aug 1 - Oct 14	<input type="checkbox"/> Jun 1 - Jul 31
NC	<input type="checkbox"/> Oct 15 - Nov 14	<input type="checkbox"/> Nov 15 - Apr 15	<input type="checkbox"/> Apr 16 - May 31, Aug 1 - Oct 14	<input type="checkbox"/> Jun 1 - Jul 31
MS	<input type="checkbox"/> Oct 1 - Nov 14	<input type="checkbox"/> Nov 15 - Apr 14	<input type="checkbox"/> Apr 15 - May 31, Aug 1 - Sept 30	<input type="checkbox"/> Jun 1 - Jul 31

- d) Will the project involve vegetation piling/burning?  **NO** (SSPC4/SHF7/SHF8 do not apply)  **YES** (SSPC4/SHF7/SHF8 applies, subject to review of bat records)

- e) If **tree removal (activity 33 or 34)**, estimated amount:   **ac**  **trees**  **N/A**

STATE	SWARMING	WINTER	NON-WINTER	PUP
GA, KY, TN	<input checked="" type="checkbox"/> Oct 15 - Nov 14	<input checked="" type="checkbox"/> Nov 15 - Mar 31	<input checked="" type="checkbox"/> Apr 1 - May 31, Aug 1 - Oct 14	<input type="checkbox"/> Jun 1 - Jul 31
VA	<input type="checkbox"/> Sep 16 - Nov 15	<input type="checkbox"/> Nov 16 - Apr 14	<input type="checkbox"/> Apr 15 - May 31, Aug 1 - Sept 15	<input type="checkbox"/> Jun 1 - Jul 31
AL	<input type="checkbox"/> Oct 15 - Nov 14	<input type="checkbox"/> Nov 15 - Mar 15	<input type="checkbox"/> Mar 16 - May 31, Aug 1 - Oct 14	<input type="checkbox"/> Jun 1 - Jul 31
NC	<input type="checkbox"/> Oct 15 - Nov 14	<input type="checkbox"/> Nov 15 - Apr 15	<input type="checkbox"/> Apr 16 - May 31, Aug 1 - Oct 14	<input type="checkbox"/> Jun 1 - Jul 31
MS	<input type="checkbox"/> Oct 1 - Nov 14	<input type="checkbox"/> Nov 15 - Apr 14	<input type="checkbox"/> Apr 15 - May 31, Aug 1 - Sept 30	<input type="checkbox"/> Jun 1 - Jul 31

- If warranted, does project have flexibility for bat surveys (May 15-Aug 15):  **MAYBE**  **YES**  **NO**

\*\*\* For **PROJECT LEADS** whose projects will be reviewed by a Heritage Reviewer (Natural Resources Organization only), **STOP HERE**. Click File/Save As, name form as "ProjectLead\_BatForm\_CEC-or-ProjectIDNo\_Date", and submit with project information. Otherwise continue to Step 5. \*\*\*

**SECTION 2: REVIEW OF BAT RECORDS (applies to projects with activities from Table 3 ONLY)**

**STEP 5) Review of bat/cave records conducted by Heritage/OSAR reviewer?**

- YES**  **NO** (Go to Step 13)

Info below completed by:  **Heritage Reviewer** (name)  Date

**OSAR Reviewer** (name)  Date

**Terrestrial Zoologist** (name)  Date

- Gray bat records:  None  Within 3 miles\*  Within a cave\*  Within the County
- Indiana bat records:  None  Within 10 miles\*  Within a cave\*  Capture/roost tree\*  Within the County
- Northern long-eared bat records:  None  Within 5 miles\*  Within a cave\*  Capture/roost tree\*  Within the County
- Virginia big-eared bat records:  None  Within 6 miles\*  Within the County
- Caves:  None within 3 mi  Within 3 miles but > 0.5 mi  Within 0.5 mi but > 0.25 mi\*  Within 0.25 mi but > 200 feet\*  Within 200 feet\*

- Bat Habitat Inspection Sheet completed?**  **NO**  **YES**

- Amount of SUITABLE habitat to be removed/burned (may differ from STEP 4e):**  ( **ac**  **trees**)\*  **N/A**

**STEP 6) Provide any additional notes resulting from Heritage Reviewer records review in Notes box below then . . . . .**  
 . . . . . **Go to Step 13**

**Notes from Bat Records Review** (e.g., historic record; bats not on landscape during action; DOT bridge survey with negative results):

Field survey by TVA Terrestrial Zoologist in February 2022, assessed that only 5 suitable summer roosting trees were within area proposed for tree removal.

**STEPS 7-12 To be Completed by Terrestrial Zoologist (if warranted):**

**STEP 7) Project will involve:**

- Removal of suitable trees within 0.5 mile of P1-P2 Indiana bat hibernacula or 0.25 mile of P3-P4 Indiana bat hibernacula or any NLEB hibernacula.
- Removal of suitable trees within 10 miles of documented Indiana bat (or within 5 miles of NLEB) hibernacula.
- Removal of suitable trees > 10 miles from documented Indiana bat (> 5 miles from NLEB) hibernacula.
- Removal of trees within 150 feet of a documented Indiana bat or northern long-eared bat maternity roost tree.
- Removal of suitable trees within 2.5 miles of Indiana bat roost trees or within 5 miles of Indiana bat capture sites.
- Removal of suitable trees > 2.5 miles from Indiana bat roost trees or > 5 miles from Indiana bat capture sites.
- Removal of documented Indiana bat or NLEB roost tree, if still suitable.
- N/A

**STEP 8) Presence/absence surveys were/will be conducted:**  YES  NO  TBD

**STEP 9) Presence/absence survey results, on**   NEGATIVE  POSITIVE  N/A

**STEP 10) Project**  WILL  WILL NOT require use of Incidental Take in the amount of   acres or  trees proposed to be used during the  WINTER  VOLANT SEASON  NON-VOLANT SEASON  N/A

**STEP 11) Available Incidental Take (prior to accounting for this project) as of**

TVA Action	Total 20-year	Winter	Volant Season	Non-Volant Season
9 Promote Economic Development	7,465	6,752.99	712.01	0

**STEP 12) Amount contributed to TVA's Bat Conservation Fund upon activity completion:** \$  OR  N/A

**TERRESTRIAL ZOOLOGISTS, after completing SECTION 2, review Table 4, modify as needed, and then complete section for Terrestrial Zoologists at end of form.**

**SECTION 3: REQUIRED CONSERVATION MEASURES**

**STEP 13) Review Conservation Measures in Table 4 and ensure those selected are relevant to the project. If not, manually override and uncheck irrelevant measures, and explain why in ADDITIONAL NOTES below Table 4.**

Did review of Table 4 result in ANY remaining Conservation Measures in **RED**?

- NO** (Go to Step 14)
- YES** (STOP HERE; Submit for Terrestrial Zoology Review. Click File/Save As, name form as "ProjectLead\_BatForm\_CEC-or-ProjectIDNo\_Date", and submit with project information).



**Table 4. TVA's ESA Section 7 Programmatic Bat Consultation Required Conservation Measures**

The Conservation Measures in Table 4 are automatically selected based on your choices in Tables 2 and 3 but can be manually overridden, if necessary. To Manually override, press the button and enter your name.

Manual Override

Name: Megan Wallrichs

Check if Applies to Project	Activities Subject To Conservation Measure	Conservation Measure Description
		<p><b>NV1</b> - Noise will be short-term, transient, and not significantly different from urban interface or natural events (i.e., thunderstorms) that bats are frequently exposed to when present on the landscape.</p>
		<p><b>SHF4</b> - If burns need to be conducted during April and May, when there is some potential for bats to present on the landscape and more likely to enter torpor due to colder temperatures, burns will only be conducted if the air temperature is 55° or greater, and preferably 60° or greater.</p>
		<p><b>TR1*</b> - Removal of potentially suitable summer roosting habitat during time of potential occupancy has been quantified and minimized programmatically. TVA will track and document alignment of activities that include tree removal (i.e., hazard trees, mechanical vegetation removal) with the programmatic quantitative cumulative estimate of seasonal removal of potential summer roost trees for Indiana bat and northern long-eared bat. Project will therefore communicate completion of tree removal to appropriate TVA staff.</p>
		<p><b>TR4*</b> - Removal of suitable summer roosting habitat within potential habitat for Indiana bat or northern long-eared bat will be tracked, documented, and included in annual reporting. Project will therefore communicate completion of tree removal to appropriate TVA staff.</p>
		<p><b>TR9</b> - If removal of suitable summer roosting habitat occurs when bats are present on the landscape, a funding contribution (based on amount of habitat removed) towards future conservation and recovery efforts for federally listed bats would be carried out. Project can consider seasonal bat presence/absence surveys (mist netting or emergence counts) that allow for positive detections without resulting in increased constraints in cost and project schedule. This will enable TVA to contribute to increased knowledge of bat presence on the landscape while carrying out TVA's broad mission and responsibilities.</p>
		<p><b>SSPC2</b> - Operations involving chemical/fuel storage or resupply and vehicle servicing will be handled outside of riparian zones (streamside management zones) in a manner to prevent these items from reaching a watercourse. Earthen berms or other effective means are installed to protect stream channel from direct surface runoff. Servicing will be done with care to avoid leakage, spillage, and subsequent stream, wetland, or ground water contamination. Oil waste, filters, other litter will be collected and disposed of properly. Equipment servicing and chemical/fuel storage will be limited to locations greater than 300-ft from sinkholes, fissures, or areas draining into known sinkholes, fissures, or other karst features.</p>
		<p><b>SSPC5 (26a, Solar, Economic Development only)</b> - Section 26a permits and contracts associated with solar projects, economic development projects or land use projects include standards and conditions that include standard BMPs for sediment and contaminants as well as measures to avoid or minimize impacts to sensitive species or other resources consistent with applicable laws and Executive Orders.</p>
		<p><b>L1</b> - Direct temporary lighting away from suitable habitat during the active season.</p>

**Project Review Form - TVA Bat Strategy (06/2019)**

<b>L2</b> - Evaluate the use of outdoor lighting during the active season and seek to minimize light pollution when installing new or replacing existing permanent lights by angling lights downward or via other light minimization measures (e.g., dimming, directed lighting, motion-sensitive lighting).
--

<sup>1</sup>Bats addressed in consultation (02/2018), which includes gray bat (listed in 1976), Indiana bat (listed in 1967), northern long-eared bat (listed in 2015), and Virginia big-eared bat (listed in 1979).

**Hide All Unchecked Conservation Measures**

- HIDE
- UNHIDE

**Hide Table 4 Columns 1 and 2 to Facilitate Clean Copy and Paste**

- HIDE
- UNHIDE

**NOTES** (additional info from field review, explanation of no impact or removal of conservation measures).

No known caves or roost trees within 3 miles of project footprint. A pole-barn is on project site, but outside of TVA InvestPrep Scope of work. A TVA Terrestrial Zoologist inspected it for presence of bats, but found no evidence of bats being present. Tree removal and burning proposed for May 2022
--

**STEP 14) Save completed form (Click File/Save As, name form as "ProjectLead\_BatForm\_CEC-or-ProjectIDNo\_Date") in project environmental documentation (e.g. CEC, Appendix to EA) AND send a copy of form to [batstrategy@tva.gov](mailto:batstrategy@tva.gov)**  
**Submission of this form indicates that Project Lead/Applicant:**

Brooke Davis

(name) is (or will be made) aware of the requirements below.

- Implementation of conservation measures identified in Table 4 is required to comply with TVA's Endangered Species Act programmatic bat consultation.
- TVA may conduct post-project monitoring to determine if conservation measures were effective in minimizing or avoiding impacts to federally listed bats.

**For Use by Terrestrial Zoologist Only**

Terrestrial Zoologist acknowledges that Project Lead/Contact (name)  has been informed of any relevant conservation measures and/or provided a copy of this form.

For projects that require use of Take and/or contribution to TVA's Bat Conservation Fund, Terrestrial Zoologist acknowledges that Project Lead/Contact has been informed that project will result in use of Incidental Take   ac  trees and that use of Take will require \$  contribution to TVA's Conservation Fund upon completion of activity (amount entered should be \$0 if cleared in winter).

For Terrestrial Zoology Use Only. Finalize and Print to Noneditable PDF.



**ATTACHMENT 3**

**Agency Correspondence**



**TENNESSEE HISTORICAL COMMISSION**  
STATE HISTORIC PRESERVATION OFFICE  
2941 LEBANON PIKE  
NASHVILLE, TENNESSEE 37243-0442  
OFFICE: (615) 532-1550  
[www.tnhistoricalcommission.org](http://www.tnhistoricalcommission.org)

February 2, 2022

Mr. James W. Osborne, Jr.  
Tennessee Valley Authority  
400 West Summit Hill Drive  
Knoxville, TN 37902

RE: TVA / Tennessee Valley Authority, Washington County Industrial Park, Improvements to 25.9 acres, (36.2656, -82.5681), CID 82185, Telford, Washington County, TN

Dear Mr. Osborne:

In response to your request, we have reviewed the cultural resources survey report and accompanying documentation submitted by you regarding the above-referenced undertaking. Our review of and comment on your proposed undertaking are among the requirements of Section 106 of the National Historic Preservation Act. This Act requires federal agencies or applicants for federal assistance to consult with the appropriate State Historic Preservation Office before they carry out their proposed undertakings. The Advisory Council on Historic Preservation has codified procedures for carrying out Section 106 review in 36 CFR 800 (Federal Register, December 12, 2000, 77698-77739).

Considering the information provided, we concur with your finding that no historic properties eligible for listing in the National Register of Historic Places will be affected by this undertaking. If project plans are changed or archaeological remains are discovered during project construction, please contact this office to determine what further action, if any, will be necessary to comply with Section 106 of the National Historic Preservation Act. Questions or comments may be directed to Kelley Reid (615) 770-1099.

Your cooperation is appreciated.

Sincerely,

for: E. Patrick McIntyre, Jr.  
State Historic Preservation Officer

Kelley Reid  
Historic Preservation Specialist/Coordinator  
Section 106 Review and Compliance Program  
Tennessee State Historic Preservation Office