

Panel Locator

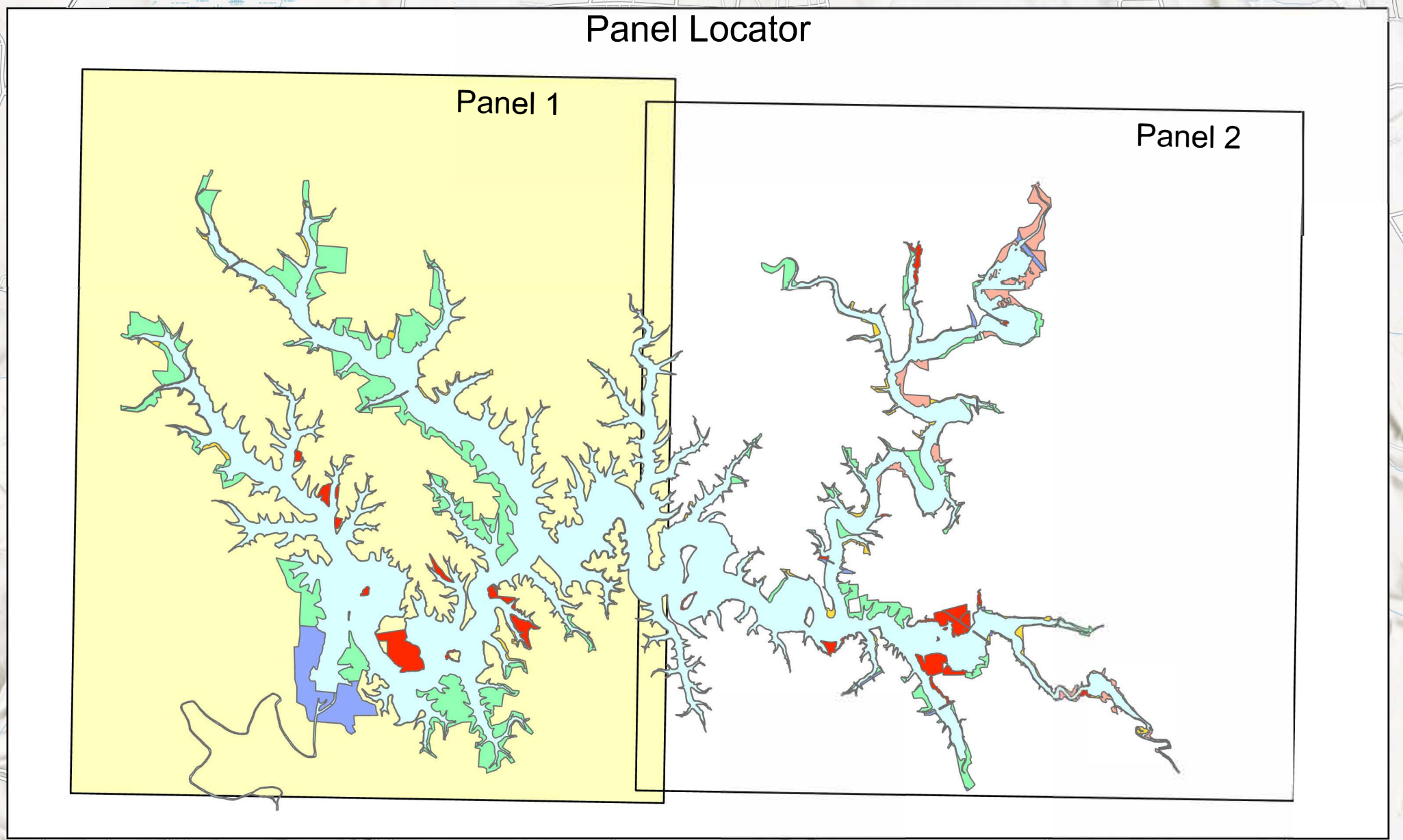

Parcel	Zone	Acres
1	2	390.46
2	4	143.01
3	7	7.44
4	6	373.34
5	4	42.26
6	7	16.61
7	8	0.85
8	7	13.8
9	5	0.21
10	4	187.16
11	2	7.85
12	7	5.3
13	4	1.95
14	4	2.11
15	6	1.86
16	7	19.47
17	2	0.89
18	6	2.19
19	4	537.83
20	4	1.19
21	2	5.97
22	8	0.16
23	8	0.69
24	7	11.94
25	4	67.01
26	8	0.51
27	8	0.66
28	2	1.47
29	4	3.24
30	2	2.1
31	4	0.67
32	8	0.97
33	6	5.66
34	4	72.98
35	7	9.2
36	4	157.37
37	4	3.33
38	2	0.11
39	6	4.44
40	4	237.94
41	8	0.72
42	7	8.76
43	8	2.05
44	2	0.64
45	6	10.06
46	7	19.76
47	4	2.67
48	4	170.91
49	7	12.96
50	4	3.19
51	8	0.41
52A	8	1.5
52B	8	1.11
53	4	1.81
54	6	1.87
55	7	8.14
56	4	0.5
57	8	0.29
151	7	37.97
152	4	22.97
153	7	14.39
154	8	0.76
155	8	0.7
156	7	30.95
157	4	15.24
158	4	381.4
159	7	15.76
160	4	86.21

**Tims Ford Reservoir  
DRAFT Land Management Plan  
Panel 1 of 2  
Alternative C**

- █ Zone 1 - Non-TVA Property
- █ Zone 2 - Project Operations
- █ Zone 3 - Sensitive Resource Management
- █ Zone 4 - Natural Resource Conservation
- █ Zone 5 - Industrial
- █ Zone 6 - Developed Recreation
- █ Zone 7 - Shoreline Access
- █ Zone 8 - Conservation Partnership

**TVA** Public Land Management  
May 2025

0 1,000 2,000 4,000 Feet

**Tims Ford Reservoir  
DRAFT Land Management Plan  
Panel 2 of 2  
Alternative C**

- Zone 1 - Non-TVA Property
- Zone 2 - Project Operations
- Zone 3 - Sensitive Resource Management
- Zone 4 - Natural Resource Conservation
- Zone 5 - Industrial
- Zone 6 - Developed Recreation
- Zone 7 - Shoreline Access
- Zone 8 - Conservation Partnership

**TVA** Public Land Management

May 2025

N

0 1,000 2,000 4,000 Feet

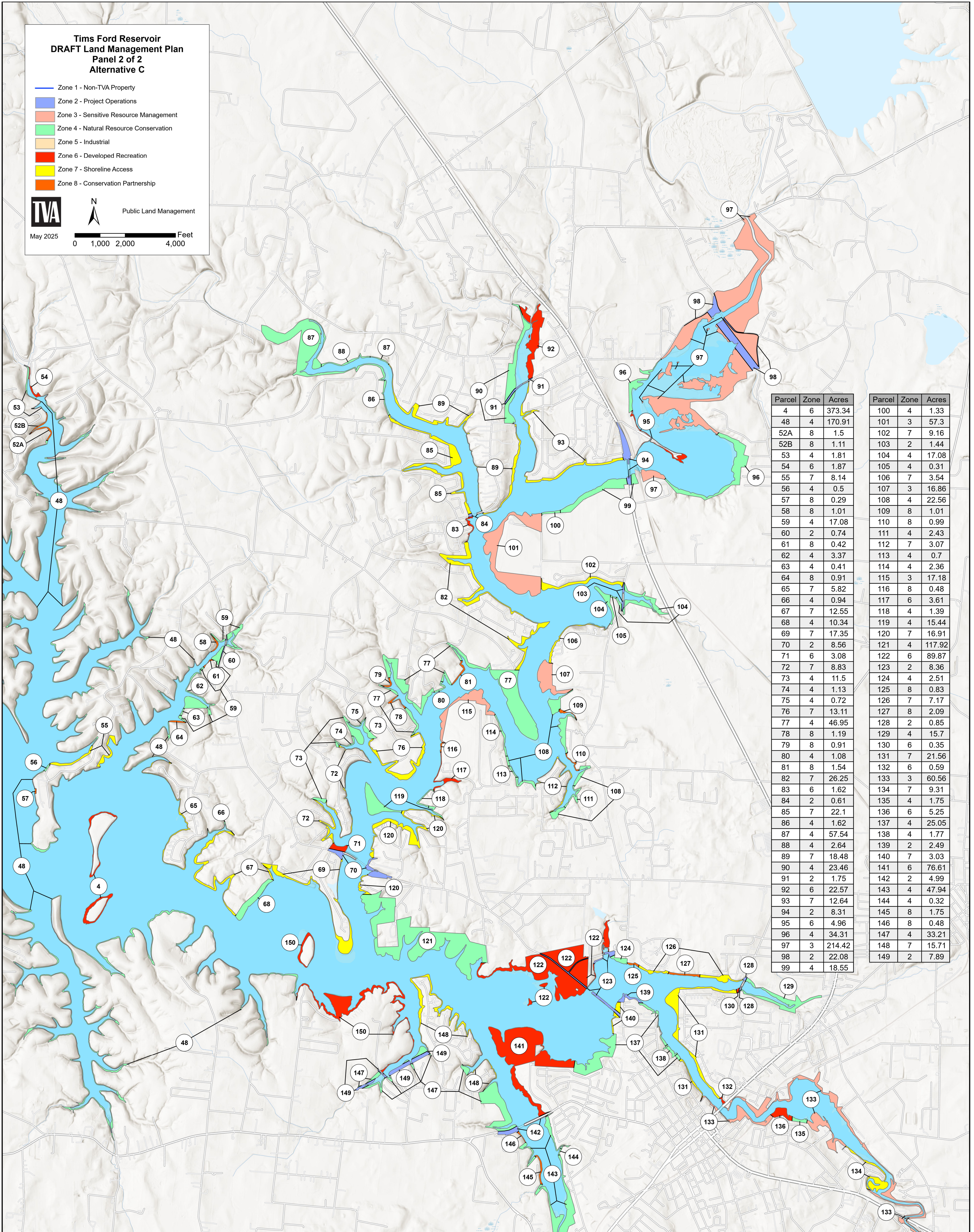

Parcel	Zone	Acres
4	6	373.34
48	4	170.91
52A	8	1.5
52B	8	1.11
53	4	1.81
54	6	1.87
55	7	8.14
56	4	0.5
57	8	0.29
58	8	1.01
59	4	17.08
60	2	0.74
61	8	0.42
62	4	3.37
63	4	0.41
64	8	0.91
65	7	5.82
66	4	0.94
67	7	12.55
68	4	10.34
69	7	17.35
70	2	8.56
71	6	3.08
72	7	8.83
73	4	11.5
74	4	1.13
75	4	0.72
76	7	13.11
77	4	46.95
78	8	1.19
79	8	0.91
80	4	1.08
81	8	1.54
82	7	26.25
83	6	1.62
84	2	0.61
85	7	22.1
86	4	1.62
87	4	57.54
88	4	2.64
89	7	18.48
90	4	23.46
91	2	1.75
92	6	22.57
93	7	12.64
94	2	8.31
95	6	4.96
96	4	34.31
97	3	214.42
98	2	22.08
99	4	18.55

Parcel	Zone	Acres
100	4	1.33
101	3	57.3
102	7	9.16
103	2	1.44
104	4	17.08
105	4	0.31
106	7	3.54
107	3	16.86
108	4	22.56
109	8	1.01
110	8	0.99
111	4	2.43
112	7	3.07
113	4	0.7
114	4	2.36
115	3	17.18
116	8	0.48
117	6	3.61
118	4	1.39
119	4	15.44
120	7	16.91
121	4	117.92
122	6	89.87
123	2	8.36
124	4	2.51
125	8	0.83
126	7	7.17
127	8	2.09
128	2	0.85
129	4	15.7
130	6	0.35
131	7	21.56
132	6	0.59
133	3	60.56
134	7	9.31
135	4	1.75
136	6	5.25
137	4	25.05
138	4	1.77
139	2	2.49
140	7	3.03
141	6	76.61
142	2	4.99
143	4	47.94
144	4	0.32
145	8	1.75
146	8	0.48
147	4	33.21
148	7	15.71
149	2	7.89

**Panel Locator**

