

Panel Locator

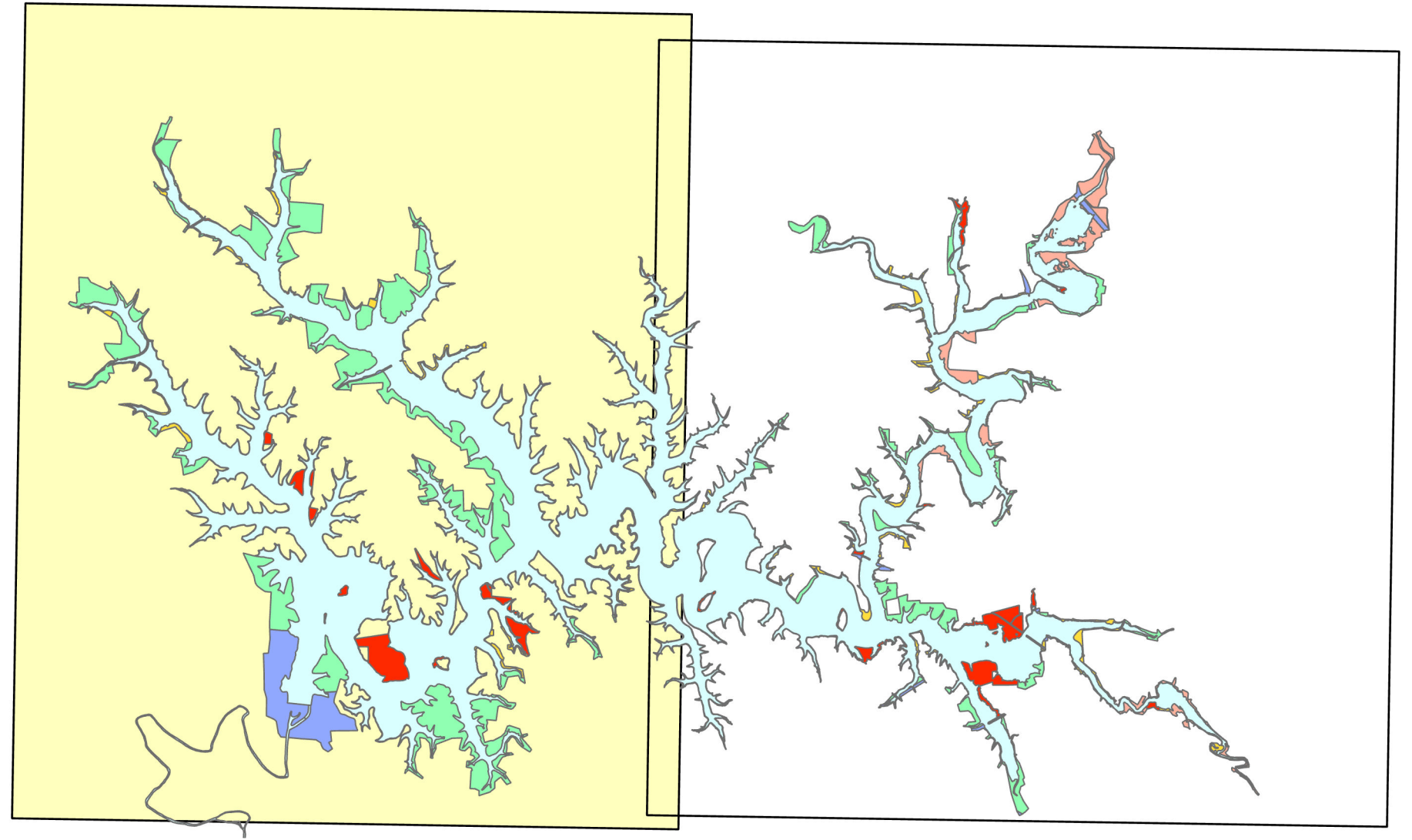

Parcel	Zone	Acres
1	2	390.46
2	4	143.01
3	7	7.44
4	6	373.34
5	4	42.26
6	7	16.61
7*	7	0.85
8	7	13.8
9	5	0.22
10	4	187.16
11	2	7.85
12	7	5.3
13	4	1.95
14*	7	2.11
15	6	1.86
16	7	19.47
17	2	0.89
18	6	2.19
19	4	537.83
20	4	1.19
21	2	5.97
22*	7	0.16
23*	7	0.69
24	7	11.94
25	4	67.01
26*	7	0.51
27*	7	0.66
28	2	1.47
29*	7	3.24
30	2	2.1
31*	7	0.67
32*	7	0.97
33	6	5.66
34	4	72.98
35	7	9.21
36	4	157.37
37*	7	3.33
38	2	0.11
39	6	4.44
40	4	237.94
41*	7	0.72
42	7	8.76
43*	7	2.05
44	2	0.64
45	6	10.06
46*	7	19.76
47*	7	2.67
48	4	170.91
49	7	12.96
50	4	3.19
51*	7	0.41
52A*	7	1.5
52B*	7	1.11
53	4	1.81
54	6	1.87
55	7	8.14
56	4	0.5
57*	7	0.29
151*	7	37.97
152	4	22.97
153	7	14.39
154*	7	0.76
155*	7	0.7
156	7	30.95
157	4	15.24
158	4	381.4
159	7	15.76
160	4	86.21

**Tims Ford Reservoir
DRAFT Land Management Plan
Panel 1 of 2
Alternative B**

- Zone 1 - Non-TVA Property
- Zone 2 - Project Operations
- Zone 3 - Sensitive Resource Management
- Zone 4 - Natural Resource Conservation
- Zone 5 - Industrial
- Zone 6 - Developed Recreation
- Zone 7 - Shoreline Access
- Zone 7 with Restrictions

TVA Public Land Management
May 2025

0 1,000 2,000 4,000 Feet

**Tims Ford Reservoir
DRAFT Land Management Plan
Panel 2 of 2
Alternative B**

- Zone 1 - Non-TVA Property
- Zone 2 - Project Operations
- Zone 3 - Sensitive Resource Management
- Zone 4 - Natural Resource Conservation
- Zone 5 - Industrial
- Zone 6 - Developed Recreation
- Zone 7 - Shoreline Access
- Zone 7 with Restrictions

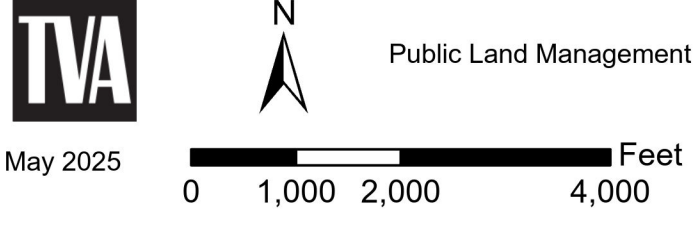

Parcel	Zone	Acres
4	6	373.34
48	4	170.91
52A*	7	1.5
52B*	7	1.11
53	4	1.81
54	6	1.87
55	7	8.14
56	4	0.5
57*	7	0.29
58*	7	1.01
59	4	17.73
60	2	0.74
61*	7	0.42
62*	7	2.72
63*	7	0.41
64*	7	0.91
65	7	5.82
66	4	0.94
67*	7	12.55
68	4	10.34
69	7	17.35
70	2	8.56
71	6	3.08
72	7	8.83
73	4	11.76
74*	7	0.88
75*	7	0.72
76*	7	13.11
77	4	78.22
78*	7	1.19
79*	7	0.91
80*	7	1.08
81*	7	1.54
82	7	26.25
83	6	1.62
84	2	0.61
85	7	22.1
86*	7	1.62
87	4	57.54
88*	7	2.64
89	7	18.48
90	4	23.46
91	2	1.76
92	6	22.57
93	7	12.64
94	2	8.3
95	6	4.96
96	4	34.31
97	3	214.42
98	2	22.08
99	4	18.55
100*	7	1.33
101	3	57.3
102	7	9.16
103	2	1.44
104	4	17.08
105*	7	0.31
106	7	3.54
107	3	16.86
108	4	22.56
109*	7	1.01
110*	7	0.99
111*	7	2.43
112	7	3.07
113*	7	0.7
114*	7	2.36
115	3	17.18
116*	7	0.48
117	6	3.61
118*	7	1.39
119	4	15.44
120	7	16.91
121	4	117.92
122	6	89.87
123	2	8.36
124	4	2.51
125*	7	0.83
126	7	7.17
127*	7	2.09
128	2	0.85
129	4	15.7
130	6	0.35
131	7	21.56
132	6	0.59
133	3	60.56
134	7	9.31
135*	7	1.75
136	6	5.25
137	4	25.05
138*	7	1.77
139	2	2.49
140	7	3.03
141	6	76.61
142	2	4.99
143	4	47.94
144*	7	0.32
145*	7	1.75
146*	7	0.48
147	4	33.21
148	7	15.71
149	2	7.89
150	6	33.76

Panel Locator

