Trade, AL
Proposed Transmission Project

N

1 inch = 1,200 feet

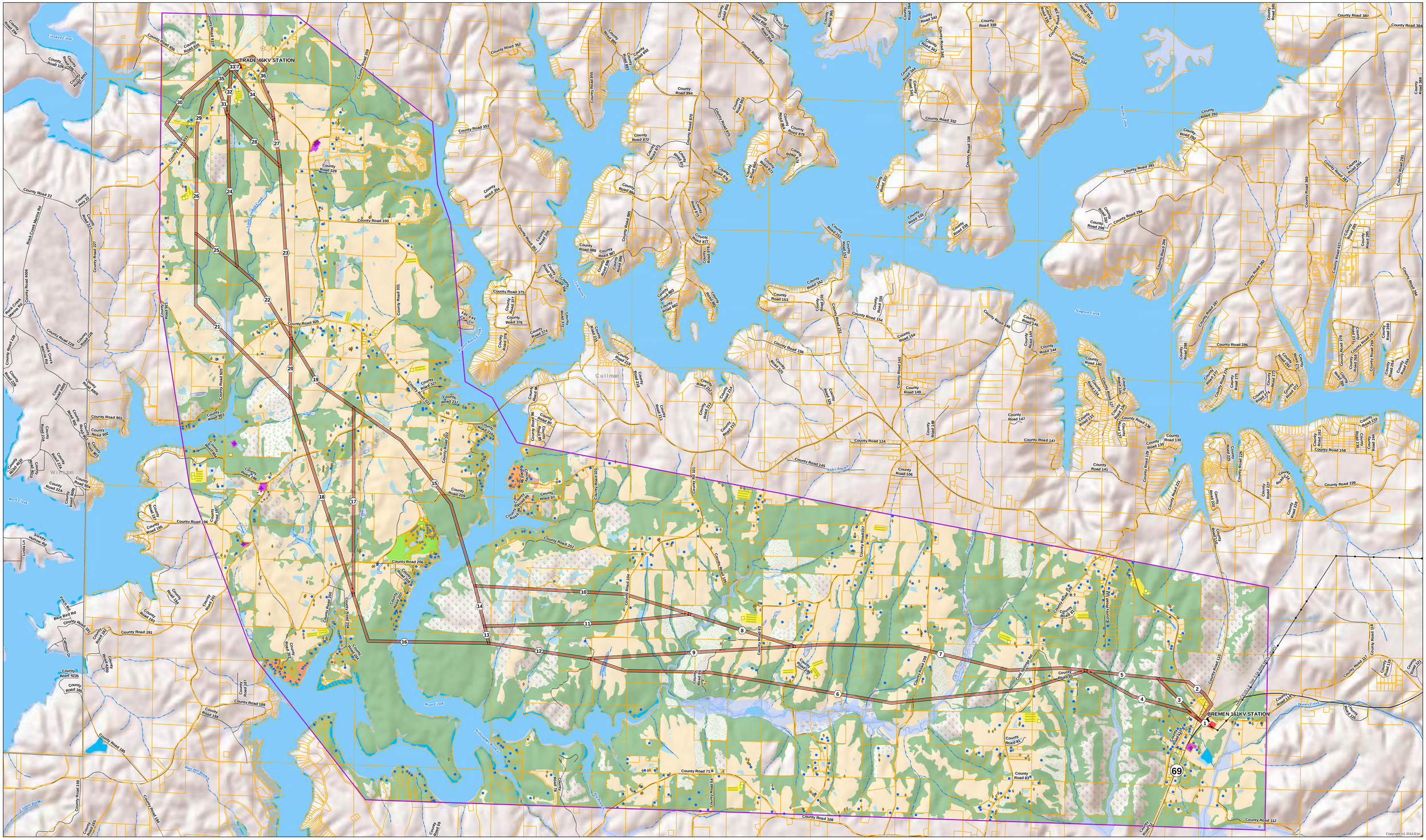

Legend

- Alternative Routes
- Transmission Stations
- Transmission Structures
- Transmission Lines
- Parcels
- Scaled Buildings
- Barn
- Church
- Commercial
- Dwelling
- Water Tank
- Boat Ramp
- Campground
- Cemetery
- Commercial,Service,Institutional
- Low Density Residential
- Medium Density Residential
- Disturbed Area
- Electric Transmission (ROW)
- Forest
- Forest Clear Cut
- Openland
- Plantation
- Religious
- Shrub/Scrub
- Substation
- Water
- Wetland
- County Boundary
- FEMA 100 Year Flood Zone
- FEMA Floodway
- FEMA 500 Year Flood Zone