

Center: 89°2'57"W 34°16'30"N

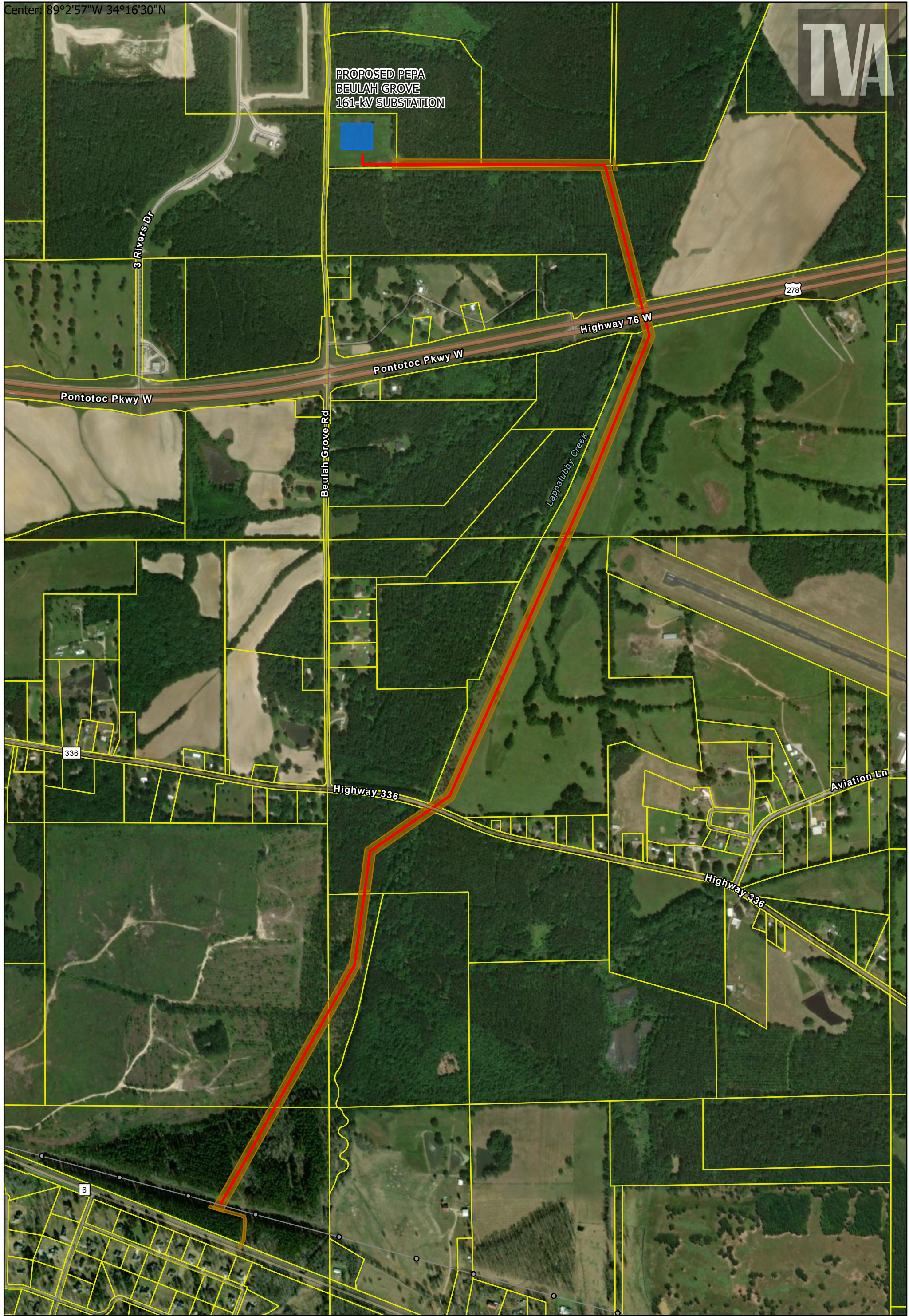





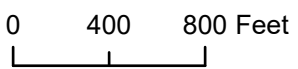

PROPOSED PEPA
BEULAH GROVE
161-kV SUBSTATION



Scale: 1" : 800'



Beulah Grove 161-kV Delivery Point Proposed Transmission Project

-  Proposed 161-kV Transmission Line
-  TVA Acquired Easement
-  Property Lines
-  Existing TVA Transmission Line
-  Existing TVA Transmission Structures
-  Proposed PEPA Beulah Grove Substation